

# Jemseg Grand Lake Watershed Association

A community  
focused on  
education, sharing  
best practices,  
measuring water  
quality, and adapting  
to climate change.

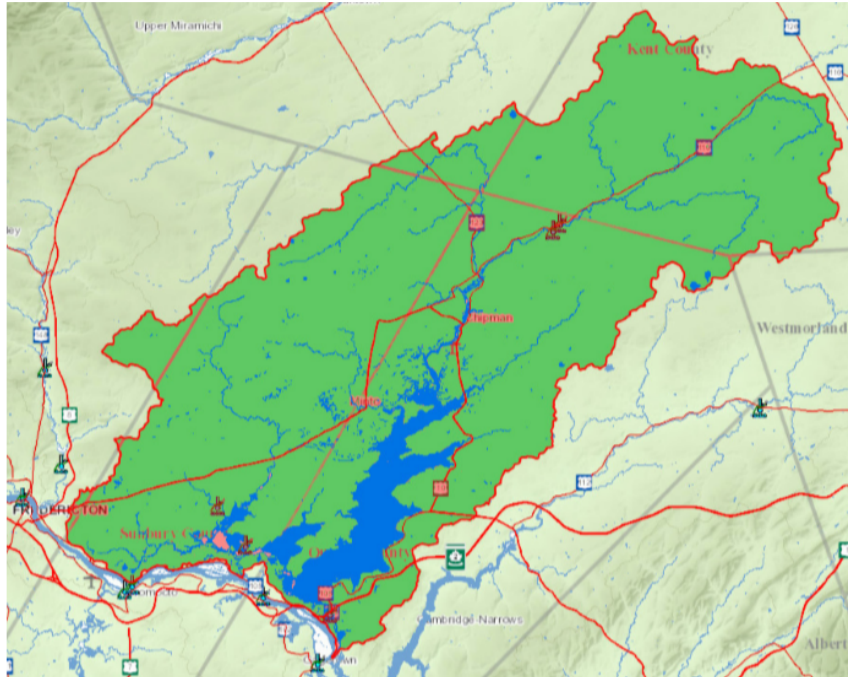

## OUR GOAL: a healthy watershed ecosystem for all

### Membership Form

Name: \_\_\_\_\_

Email: \_\_\_\_\_

Permanent Residence Address (to receive paper mail):

Postal Code: \_\_\_\_\_

Seasonal Residence Address (if different from above):

Postal Code: \_\_\_\_\_

Home Phone #: \_\_\_\_\_ Mobile Phone #: \_\_\_\_\_

Topics of Interest: \_\_\_\_\_

Do you wish to receive emails regarding volunteer opportunities?  Yes  No

Annual membership fee is \$10.00 per person. Send an image (e.g. from your mobile phone) or scanned copy of the completed form to our e-mail address below, **or** send the completed form by paper mail to the address below. **To pay**, send an Interac e-Transfer payment to the email address below, **or** send a cheque payable to **Jemseg Grand Lake Watershed Association** with your completed form by paper mail, **or** pay in person. A receipt will be sent to you.

Email: jemseggrandlakewatershed@gmail.com (contact us for further information)

Facebook: <https://www.facebook.com/JemsegGrandLakeWatershedAssociation/>

Instagram: [instagram.com/jemseggrandlakewatershed/](https://www.instagram.com/jemseggrandlakewatershed/)

Address: 19 Fennell Drive

Plumweseep, N.B. E4G 2N1

ATTN: Treasurer, Jemseg Grand Lake Watershed Association

#### FOR OFFICE USE ONLY:

MEMBERSHIP#: \_\_\_\_\_

MEMBERSHIP DATE: \_\_\_\_\_

RECEIPT#: \_\_\_\_\_